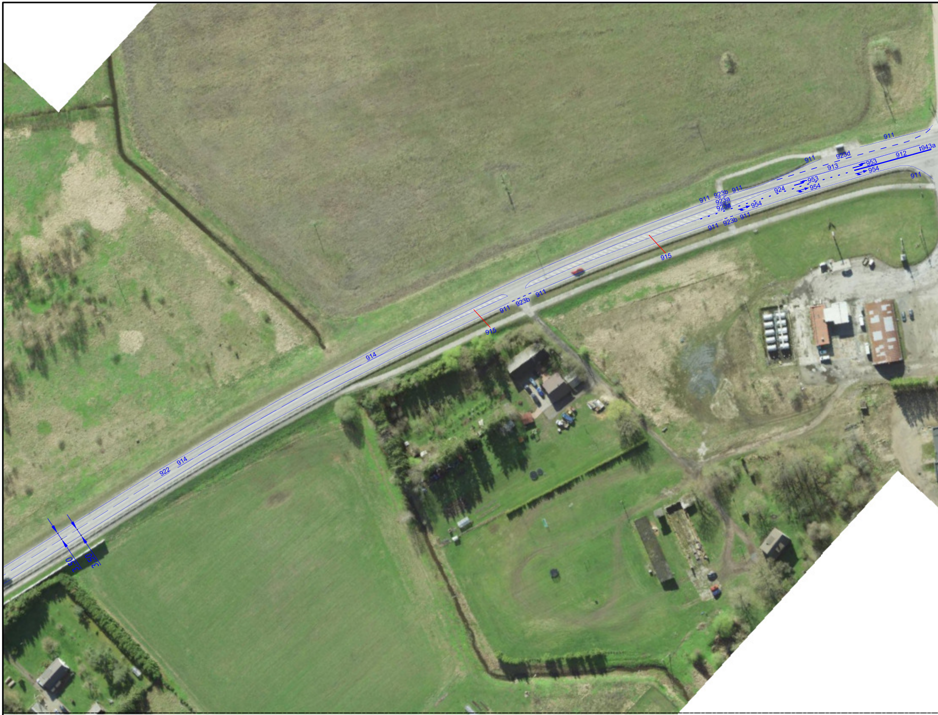
911
923d
943a
912
913
911
953
954
911
911
923b
911
923a
923a
924
953
954
954
911
923b
911
915
911
923b
911
911
915
914
922
914
3.50
3.50

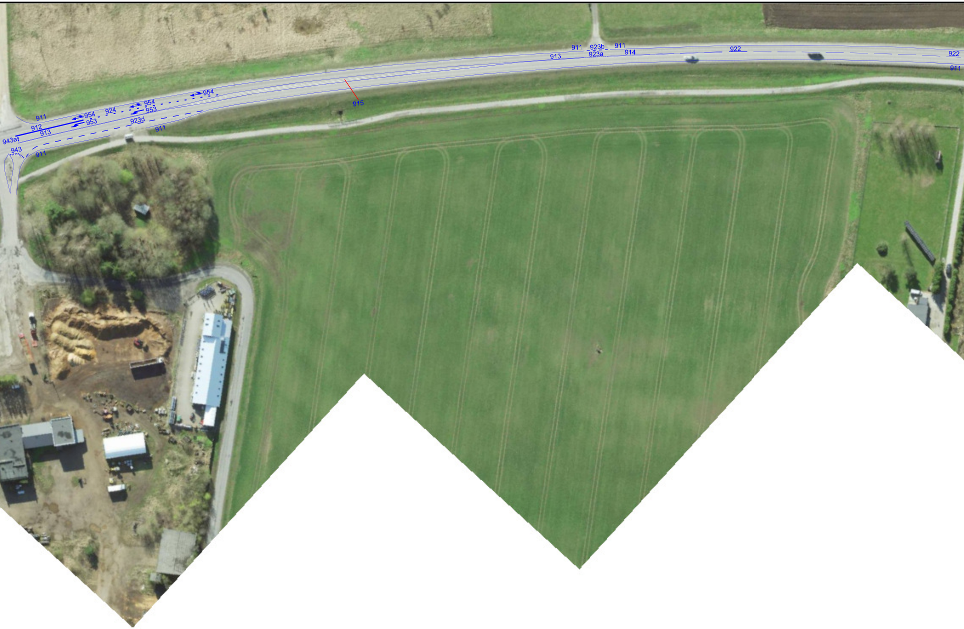
911
923b
911
913
923a
914
922
922
911
954
954
954
924
953
953
911
912
913
923d
915
911
943a
943
911

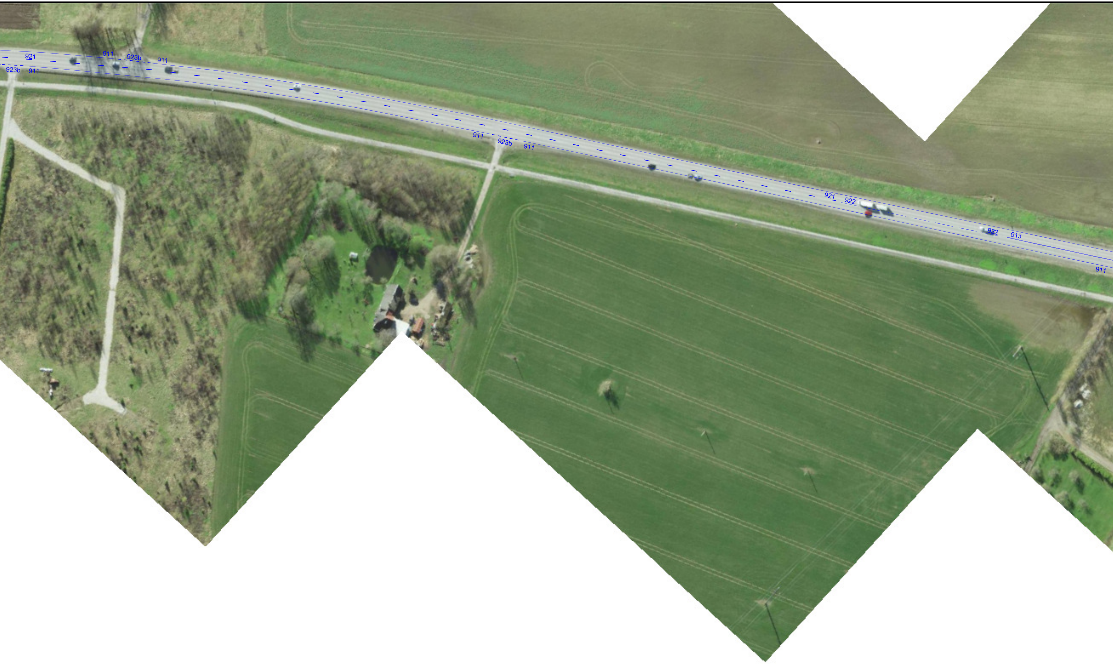

921
911
923b
911
923b
911
911
923b
911
921
922
922
913
911

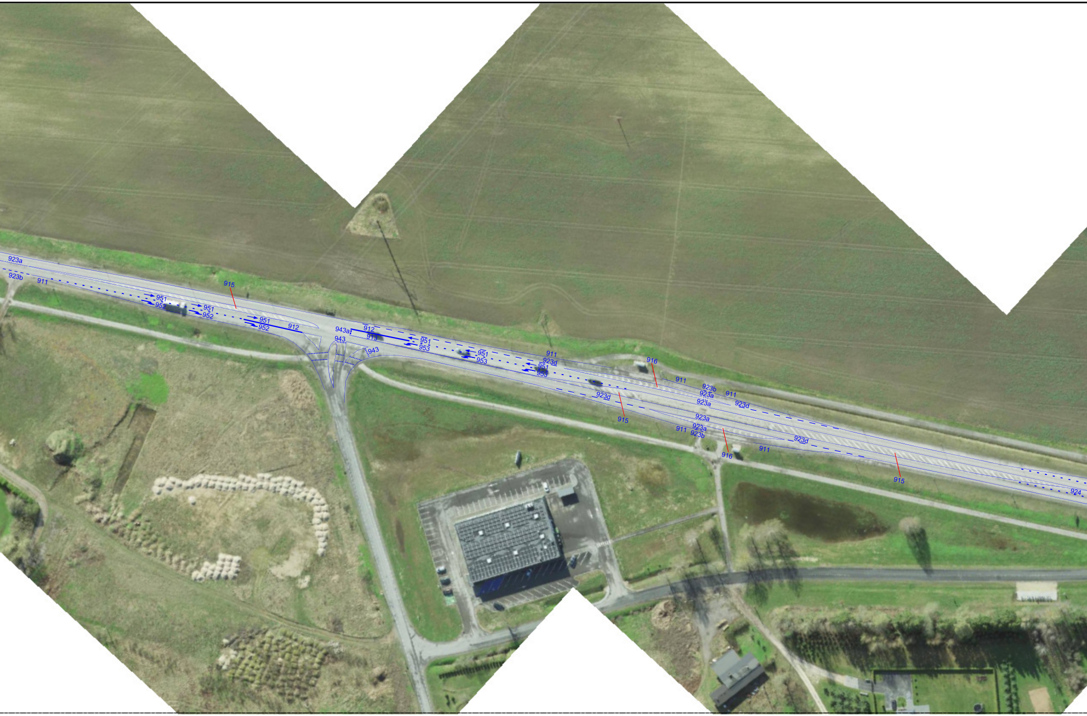
923a
923b
911
915
951
952
951
952
951
952
912
943a
943
943
912
913
951
953
951
953
911
923d
951
953
916
911
923b
923a
911
923a
923d
923d
915
923a
923a
911
923b
916
911
923d
915
924

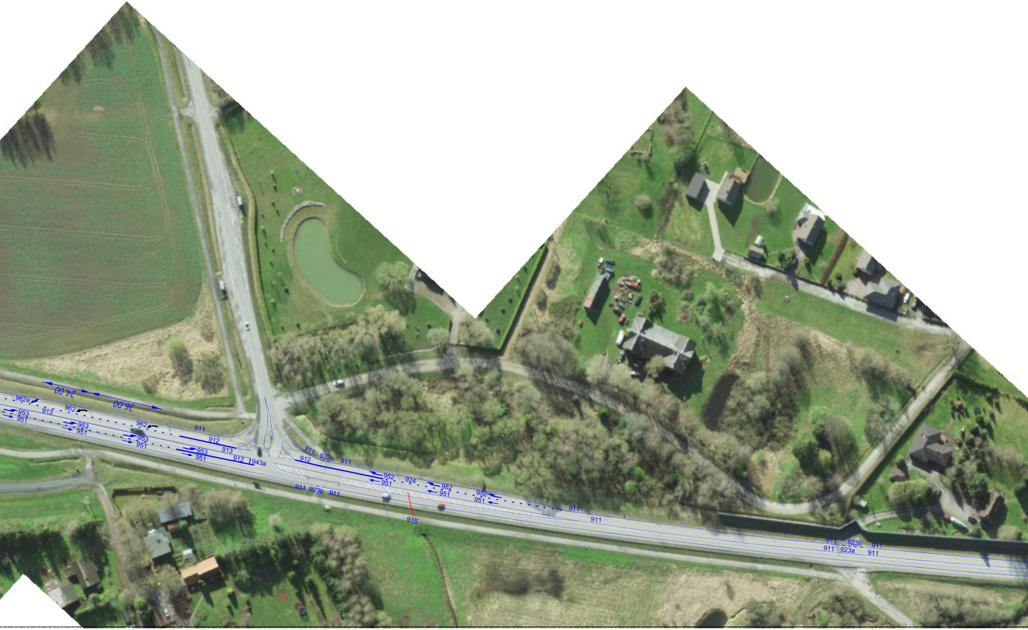
24,00
36,00
962a
913
953
951
962
953
951
962
953
951
911
912
913
953
951
912
943a
911
923b
911
912
952
951
924
952
951
952
951
911
923b
911
915
911
911
911
923b
911
911
923a
911

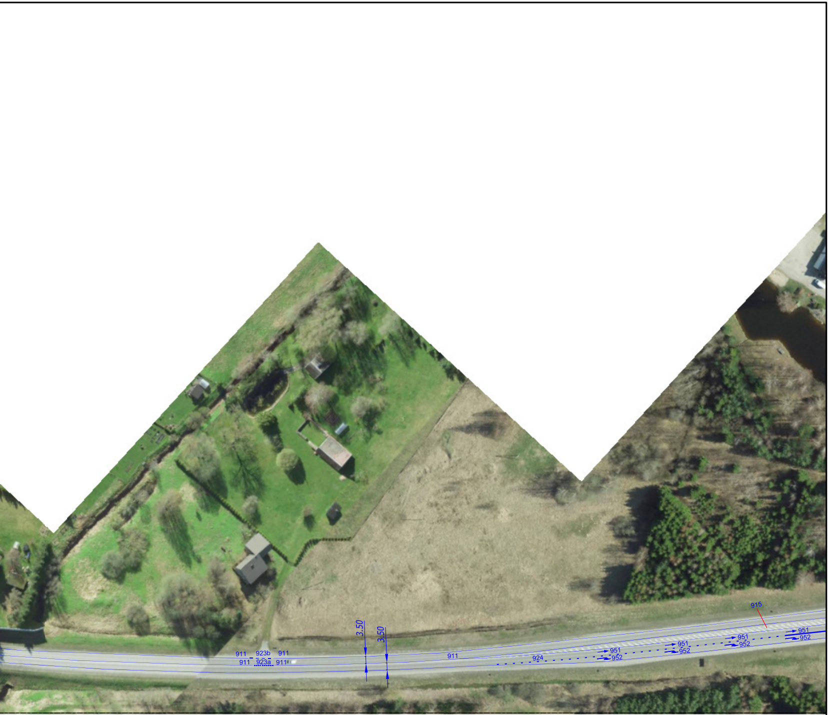
915
951
952
951
952
951
952
951
952
911
923b
911
911
923a
911
3.50
3.50
911
924

MÄRKUSED: Servajoon 911 markeerida struktuurjoonena ehk 15 cm laiune maleruut.

TINGMÄRGID:

158 Proj. ajutine liiklusmärk

Proj. ajutine liiklusmärgi post

Warren Safety
Ranna tee 17, Tabasalu 76901
tel: 603 2401
E-mail: info@warrensafety.com

Kontrollis: S.Vahter

Koostas: K. Rütman

Tellija: KiirWarren.KL OÜ
Ranna tee 17, Tabasalu 76901
Janno Reimann, tel: 5460 0401

Skeemi nr: 2509-20.2

Kuupäev: 03.10.2025

Projekt: T3 Markeerimine

Leht: 1

Lehti: 1

Asukoht: Nõo ja Kambja vald, Tartumaa,
Tee nr 3, Jõhvi-Tartu-Valga tee, km 138.585 - 146.698

Mõõtkava: 1:1000

Joonis: Liiklusskeem